



2026 VX One Victorian State Titles 28 - 29 March



Information for Competitors

Welcome!

Royal Brighton Yacht Club welcomes sailors to the 2026 VX One Victorian Titles.

The club is delighted to host the event for this dynamic and emerging class. If there is anything that you are not sure about, please ask one of the staff or volunteers who will be only too happy to assist.

Good luck and good sailing to all competitors.

Getting to RBYC.

RBYC is located at 253 Esplanade, Middle Brighton, Victoria 3186 adjacent to the Brighton Sea Baths and Middle Brighton Pier. The nearest cross street is Grosvenor Street. Enter via the entrance immediately to the south of the Sea Baths.

All boats will be stored on the hard stand in secured areas at RBYC for the duration of the event. Upon arrival at the Club you will require a key to access the pier to drive your boat to the hardstand. Keys are available from reception. Entry to the pier is via a mixed bike and pedestrian path, so please take care when both entering and traversing the pier. Please turn on your hazard lights. There is no vehicle entry directly from the Esplanade.

Car Parking.

Paid parking with a 4 hour limit is available in the Council Car Park to the south of the club. Free parking is available on Beach Road, Grosvenor Street (1 side of street only) and other nearby side streets – ensure you observe the signs. Also be aware that there is a length limit on parking. If your trailer is attached to your car, it will be over the limit but if it is unhitched it will be within the limits.

Boat and trailer storage arrangements.

Boats and trailers will be stored in secured areas on the hardstand at RBYC for the duration of the event. Upon arrival at the Club you will be advised by a marshal as to where your boat is to be stored.

Competing Boats arrival and drop off times.

Competing boats may be dropped off at RBYC:

- Between 0900 and 1700 on Friday .
- From 0900 on Saturday.
- At other times by appointment – call the RBYC Sailing Office on 9592 3092.

Coach / Support Boats.

All coach's/support/spectator's visiting RHIBS/boats must register with the sailing office prior to arrival. All support boats will be provided with wet berthing facilities at the RBYC Marina. See the Attached Marina Map below.

Visiting support boats will need to arrive by sea, as RBYC is not able to provide launching facilities. A public boat ramp is located at St Kilda Marina, North Road (500m north of the club). There is no trailer storage for support boats available onsite. Please note that RBYC is not able to provide re-fuelling facilities for visiting boats.

Competitor Briefing

There will be a competitor briefing at 1030 on Saturday on the hardstand.

If you have any questions you wish to ask in advance, please email boatingmanager@rbyc.org.au, or ask one of our friendly staff at the registration desk.

Food and Beverage

The RBYC Olympic Bar & Restaurant will be open during the event offering a range of beverages, snacks and meal options.

NOTE: Please bring your own reusable water bottles as the event moves towards a "Green Regatta"

Sailing in/out of the marina

When entering or exiting the marina, all boats should keep within the channel, clearly marked with red poles. Once past the end of the marina, there is sufficient depth and there is no need to sail between the final green and red markers.

On water hazards

The area directly to the south of the marina contains shallow areas and should be avoided.

Sign on/off

Each competitor will receive a text message from RBYC with a unique link to sign on/off for the day. If you have not received a link prior to the competitor briefing, please contact the sailing office.

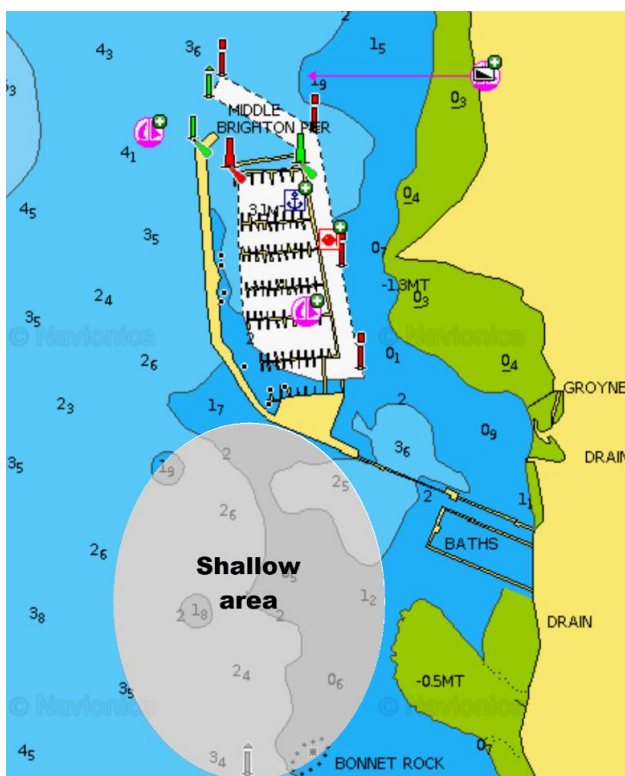

Marina Map



We hope the information above is helpful for competitors and supporters. Further information will be available at the Regatta Office during the event.

Regatta Contact Colin Burgess - RBYC Boating Manager: boatingmanager@rbyc.org.au